

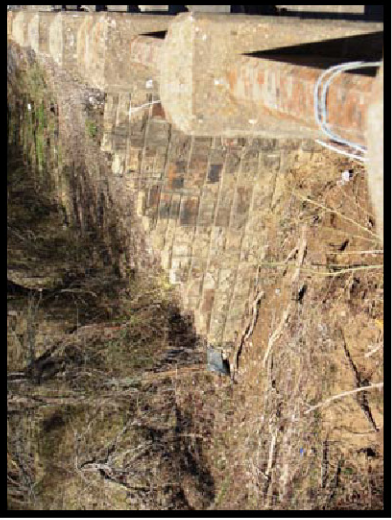

**EVALUATION BRIDGE #16805**  
**GATE NINE ROAD (Co. Rd. 56)**  
**SEBASTIAN COUNTY**  
**CONCRETE SLAB**  
**DATE OF CONSTRUCTION – 1942**  
**BUILDER - WORKS PROGRESS ADMINISTRATION**

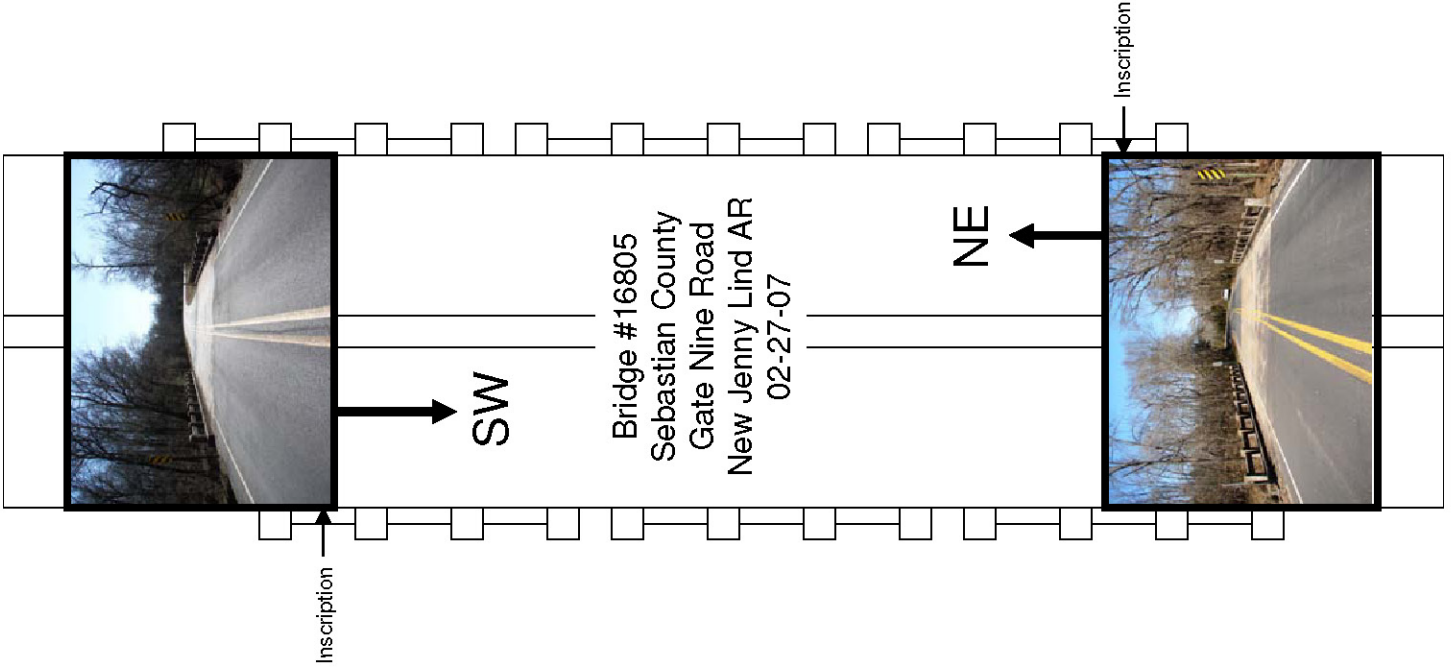

**WPA Bridges Properties** ✖

General | Attributes

Name	Value
Bridge_Number	16805
Type	101
HAER_Number	nil
county_name	Sebastian
District	4
Route	CR 56
Section	d
Date_Built	1942
SHPO_Number	nil
Log_Mile	1.88
Name	Prairie Creek Bridge
Description	Concrete Slab
Topographic_Map	Barling
Programmed	No
HB_Inventory_Date	nil
Water_Crossing	Prairie Creek
Demolished	No
In_Service	Yes
Pool_Reserve	No
Evaluation	True
Unique_Attributes	nil
Spans	3
Main_Span_Length	22
Main_Span_Width	29
Vertical	nil
Total_Length	66
Photographed	True
Field_Condition	unknown
Rehabed	No
Nom_by_SHPO	No
<b>ID1</b>	283
Builder	Works Progress Administration (WPA)
Owner	County
Skewed	Yes
Degrees_of_Skew	20 degrees

OK Cancel

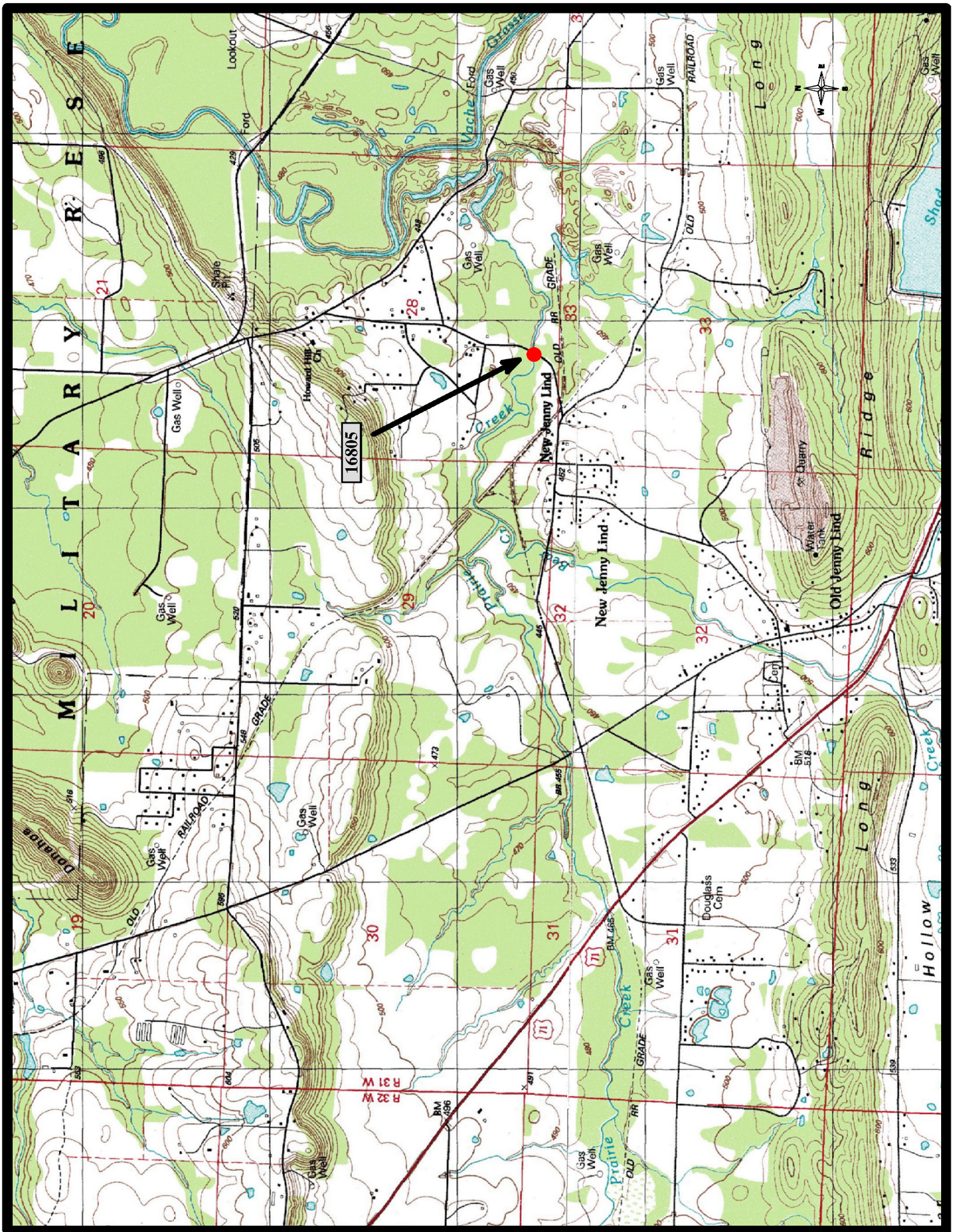

# Notes



**EVALUATION BRIDGE #18212**  
**BROOMFIELD ROAD (Co. Rd. 23)**  
**POPE COUNTY**  
**CONCRETE SLAB**  
**DATE OF CONSTRUCTION – 1939**  
**BUILDER – WORKS PROGRESS ADMINISTRATION**

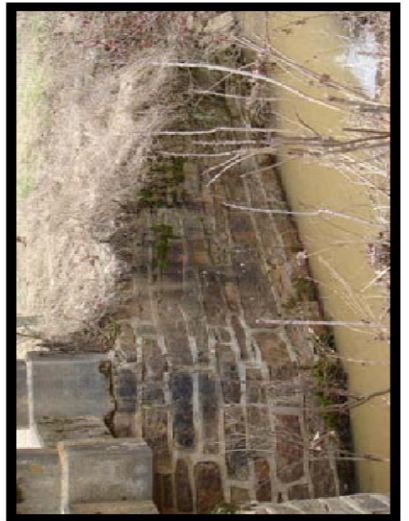
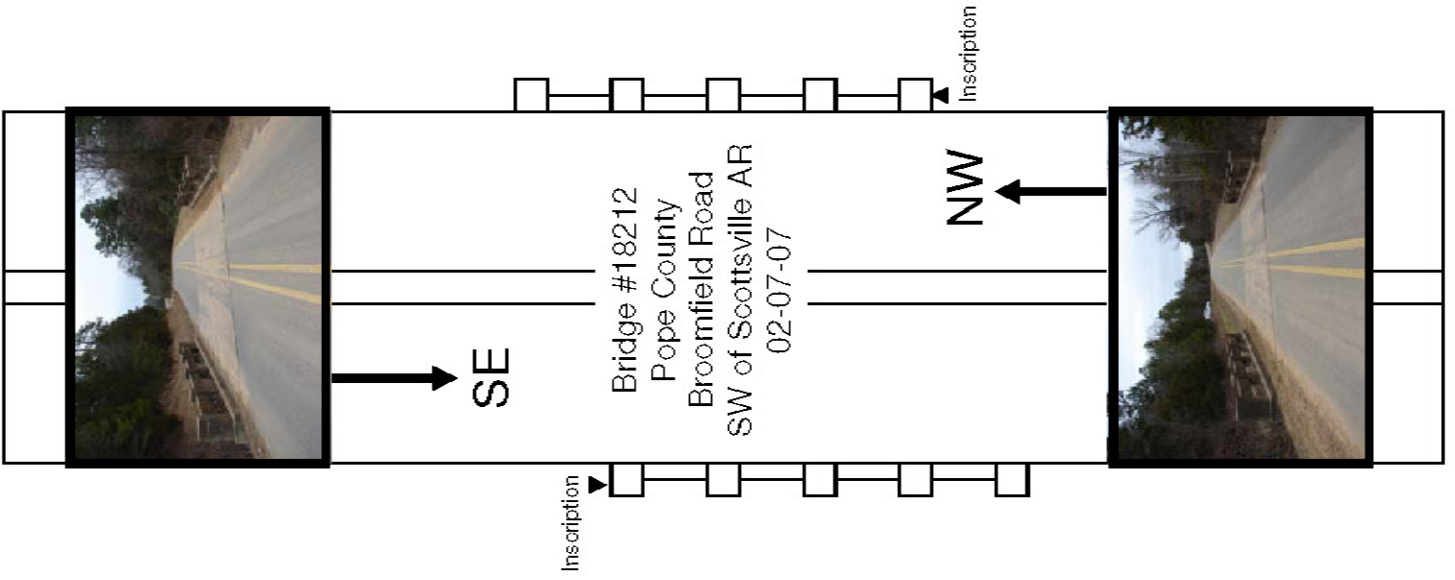

**WPA Bridges Properties** ✖

General | Attributes

Name	Value
Bridge_Number	18212
Type	101
HAER_Number	nil
county_name	Pope
District	8
Route	CR 23
Section	D
Date_Built	1939
SHPO_Number	nil
Log_Mile	4.87
Name	Clear Creek Bridge
Description	Concrete Slab
Topographic_Map	Dover
Programmed	No
HB_Inventory_Date	nil
Water_Crossing	Clear Creek
Demolished	No
In_Service	Yes
Pool_Reserve	No
Evaluation	True
Unique_Attributes	nil
Spans	2
Main_Span_Length	14
Main_Span_Width	21.5
Vertical	nil
Total_Length	28
Photographed	True
Field_Condition	unknown
Rehabed	No
Nom_by_SHPO	No
<b>ID1</b>	307
Builder	Works Progress Administration (WPA)
Owner	County
Skewed	Yes
Degrees_of_Skew	30 degrees

OK Cancel



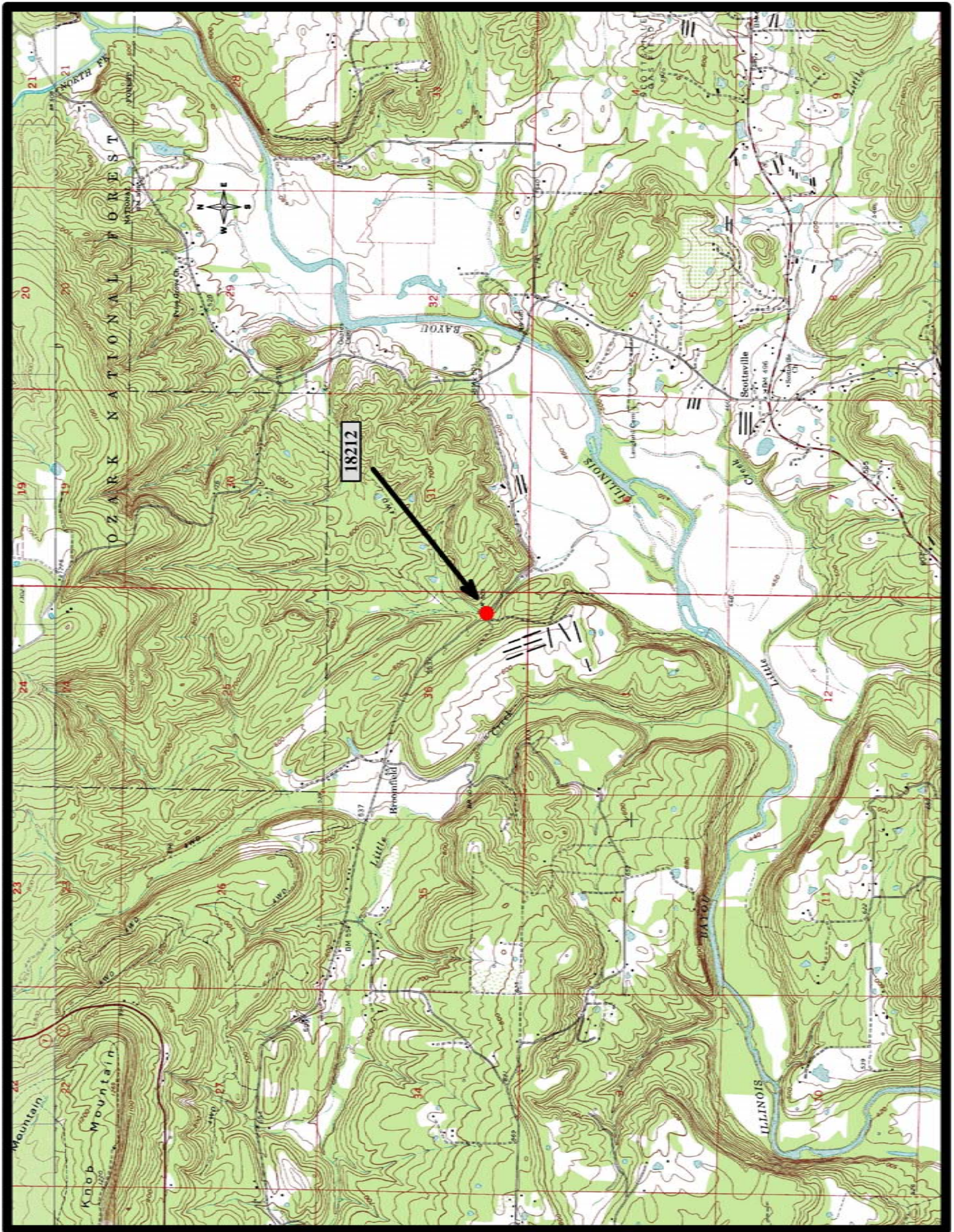

Dover 7.5 min. Quad

# Notes



**EVALUATION BRIDGE #18953**  
**MOCKINGBIRD HILL ROAD (Co. Rd. 37)**  
**SEBASTIAN COUNTY**  
**CONCRETE SLAB**  
**DATE OF CONSTRUCTION - 1940**  
**BUILDER – WORKS PROGRESS ADMINISTRATION**

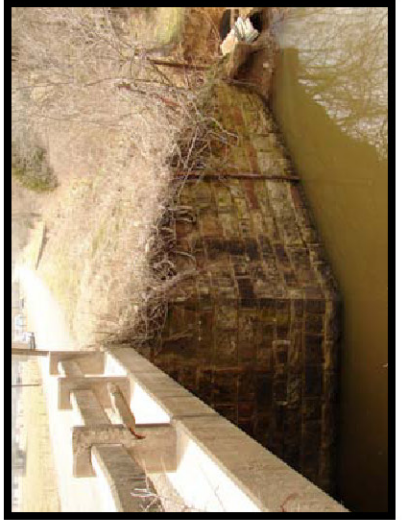
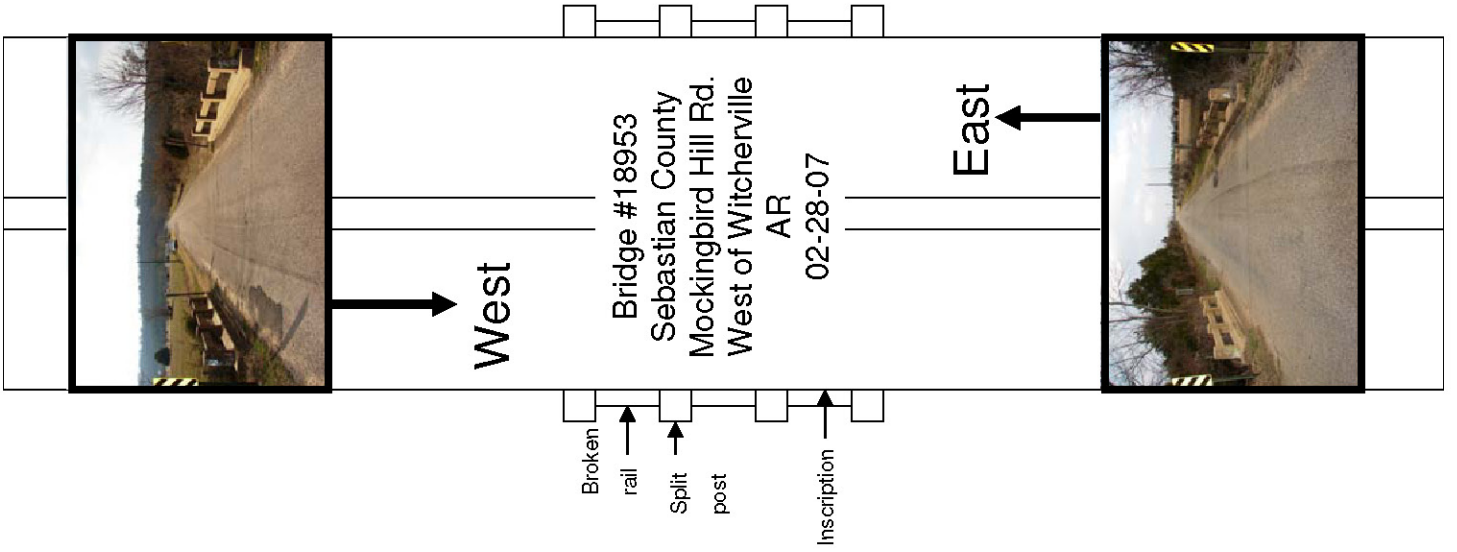

**WPA Bridges Properties** ✖

General | Attributes

Name	Value
Bridge_Number	18953
Type	101
HAER_Number	nil
county_name	Sebastian
District	4
Route	CR 37
Section	F
Date_Built	1940
SHPO_Number	nil
Log_Mile	1.74
Name	Devils Backbone Bridge
Description	Concrete Slab
Topographic_Map	Greenwood
Programmed	No
HB_Inventory_Date	nil
Water_Crossing	Creek
Demolished	No
In_Service	Yes
Pool_Reserve	No
Evaluation	True
Unique_Attributes	nil
Spans	1
Main_Span_Length	20
Main_Span_Width	21
Vertical	nil
Total_Length	22
Photographed	True
Field_Condition	unknown
Rehabed	No
Nom_by_SHPO	No
<b>ID1</b>	<b>292</b>
Builder	Works Progress Administration (WPA)
Owner	County
Skewed	No
Degrees_of_Skew	nil

OK Cancel

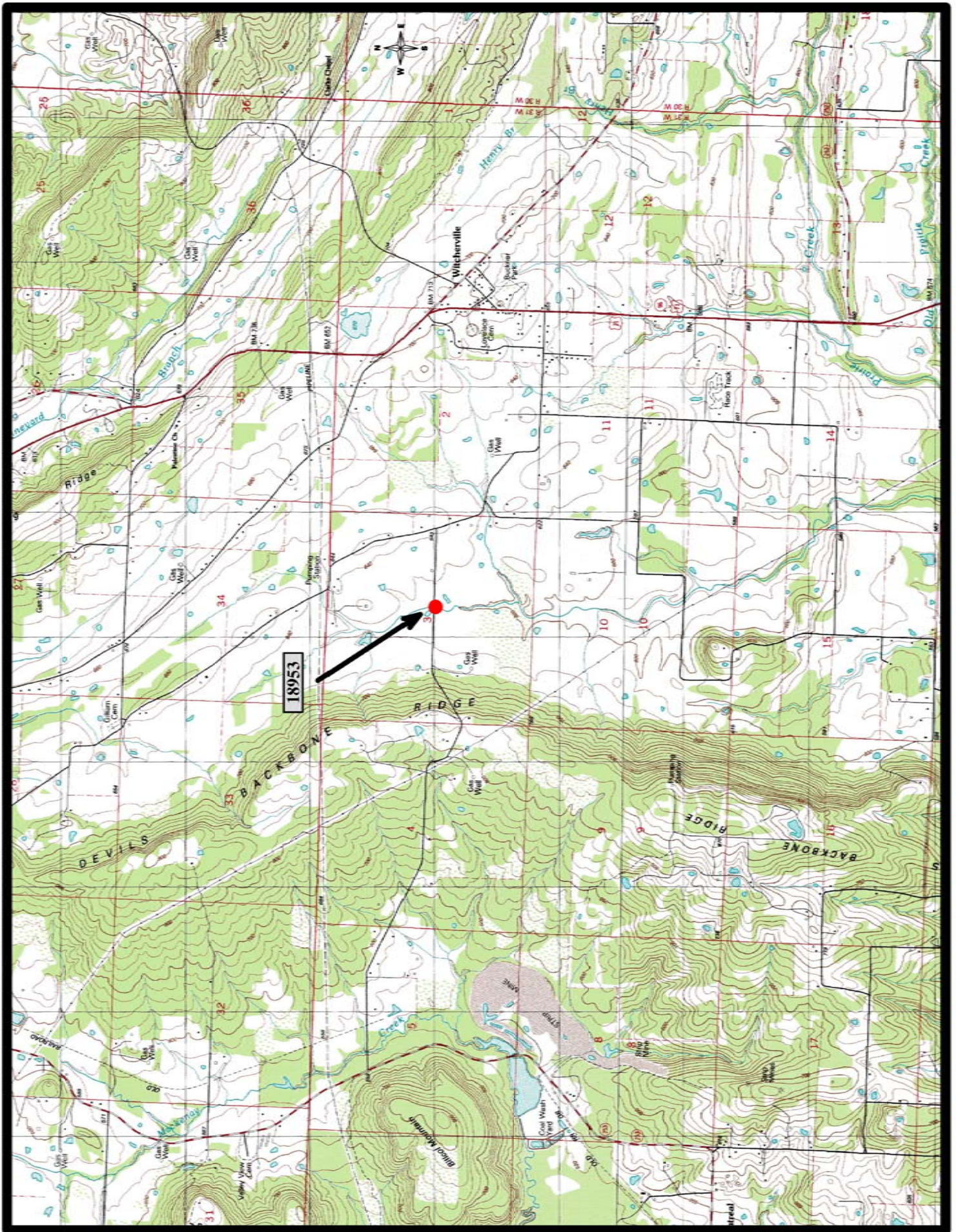

# Notes